

Ghost Train

BARITONE - TC

Eric Whitacre

Staff 2: Time signatures: $\frac{5}{4}$, $\frac{4}{4}$, $\frac{5}{4}$, $\frac{4}{4}$, $\frac{6}{4}$.

Staff 3: (16) Time signatures: $\frac{6}{4}$, $\frac{4}{4}$. Dynamics: *rit...*, *mp*. $\text{♩} = 120$, $\text{♩} = 50$, $\text{♩} = 4$.

Staff 4: (30) $\text{♩} = 1$. *accel...*

Staff 5: (40) $\text{♩} = 1$. $\text{♩} = 4$.

Staff 6: (51) $\text{♩} = 4$.

Staff 7: (59) $\text{♩} = 4$. *fp*.

Staff 8: (65) $\text{♩} = 120$. Time signatures: $\frac{7}{4}$, $\frac{3}{4}$, $\frac{12}{4}$, $\frac{2}{4}$, $\frac{3}{8}$, $\frac{3}{8}$, $\frac{4}{8}$, $\frac{5}{8}$, $\frac{4}{8}$, $\frac{9}{8}$, $\frac{5}{8}$, $\frac{2}{4}$. Performance markings: $\text{♩} = 80$, $\text{♩} = 3$, $\text{♩} = 4$, $\text{♩} = 2$.

Staff 9: (96) Time signatures: $\frac{2}{4}$, $\frac{4}{4}$, $\frac{3}{4}$, $\frac{7}{8}$, $\frac{3}{4}$, $\frac{7}{8}$. Performance markings: $\text{♩} = 4$, $\text{♩} = 2+2+3$.

2+2+3

2+2+3

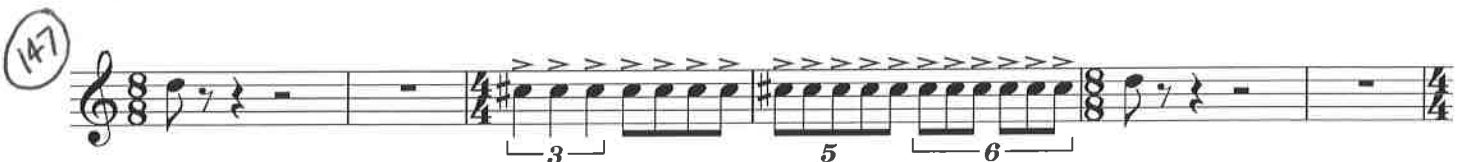
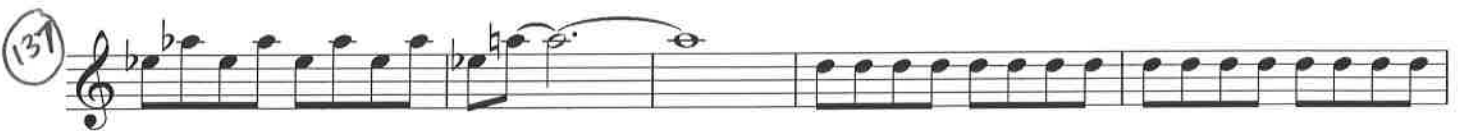

cres